

Appendix H - Proposed Units 14-24 Application Number: 23/1490/FUL

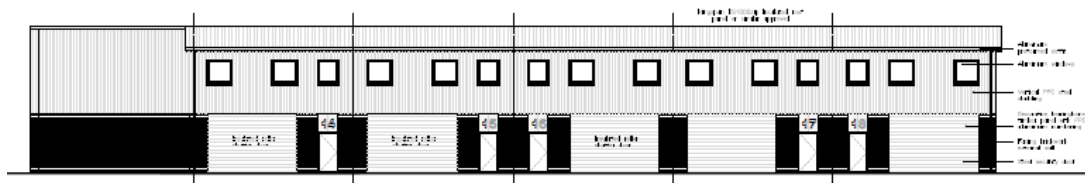

West Elevation - 1:100



South Elevation - 1:100

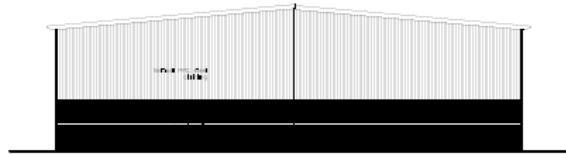

North Elevation - 1:100

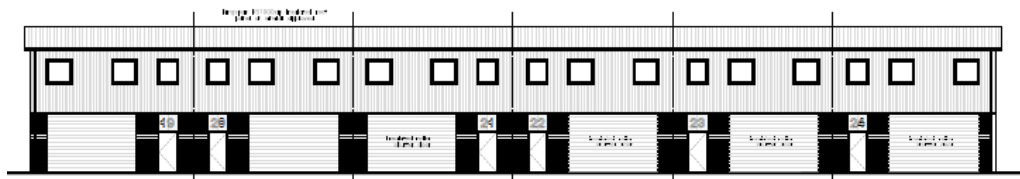

East Elevation - 1:100

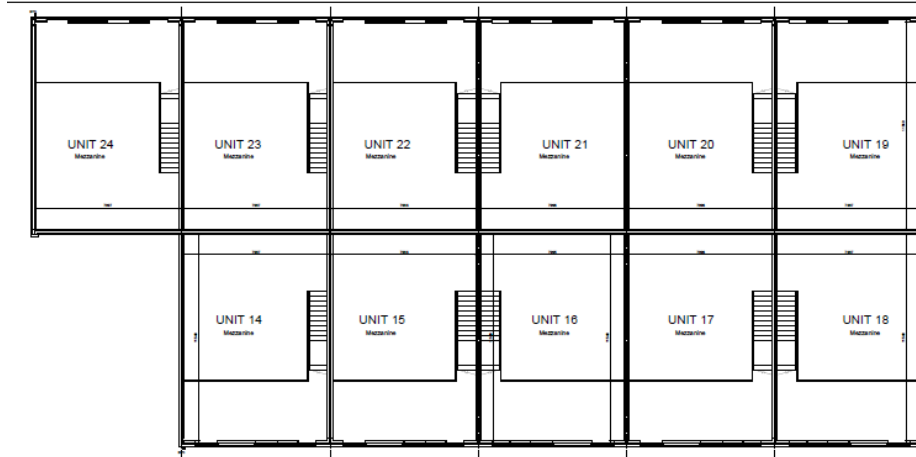

First Floor Plan - 1:100

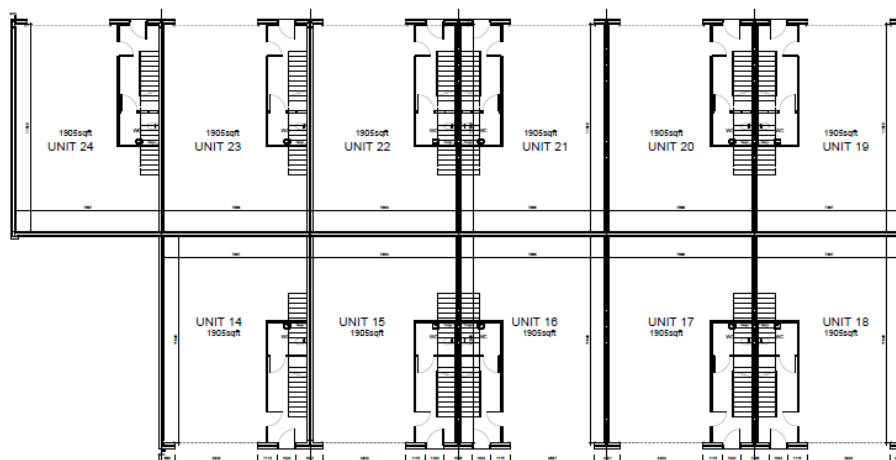

Mezzanine Floor Plan - 1:100

S H E House Macklin Avenue, Cowpen Lane Industrial Estate

Partial demolition & sub-division of existing building into 45no self-storage units (Use Class B8) and 4no employment units (Use Class B2/B8), erection of 4no employment buildings (Use Class B2/B8) & 36no starter units (Use Class B2/B8) with associated infrastructure including access and landscaping